



DISTINCTIVE CATERING VENUES

metropolitan ballroom & clubroom



The picture of elegance

SINCE 1995

Unique spaces for private dining



NOAH WOLF

CLUBROOM



NOAH WOLF

BALLROOM



NOAH WOLF

VERANDA

COMPLETE PHOTO LIBRARY AT [FLICKR.COM/DAMICOCATERING](https://www.flickr.com/photos/damicocatering/)



LOCATION & CONTACT

Phone: 612.238.4444
 Fax: 612.238.4040
 Website: www.damicocatering.com

D'Amico Catering at the
 Metropolitan Ballroom & Clubroom
 5418 Wayzata Boulevard
 Golden Valley, MN 55416

CAPACITIES & SPACE*	THEATER	RECEPTION	BUFFET	PLATED	CLASSROOM	SQUARE FEET
ENTIRE MET	700	1150	600	700	580	9875
CLUBROOM	425	500	250	310	300	4370
BALLROOM A**	130	150	80	100	100	1300
BALLROOM B	150	150	80	120	100	1300
VERANDA	100	125	50	100	50	1140
BOARDROOM	60	80	25	50	30	780

*Capacities are only a guide and are approximate ** Ballroom A must be booked with Clubroom or Ballroom B

The award-winning Metropolitan Ballroom & Clubroom is a carefully crafted event facility with endless possibilities. From its polished wood floors with oriental rugs to its period chandeliers and hand-painted tapestries, the facility exudes sophisticated luxury. An ornate stage and built-in dance floor complete with sound and lighting systems adds high-tech appeal to the dramatic setting. With a central location, ample free parking, and spaces accommodating groups from 20 to 1,100, the Metropolitan is an exquisite choice for any event.

AMENITIES

- Oriental Rugs on Rich Hardwood Floors
- Tuckaway Custom Mahogany Airwalls
- Boardroom with Fireplace
- Hand Painted Draping and Artwork
- Professional Technical Services
- Professional Event Managers
- Complimentary Votive Candles
- Central Location and Easy Accessibility
- On-Site Full Kitchen
- Award Winning Venue
- Baby Grand Piano
- Formal Stage and Dance Floor
- House Sound and Lighting System
- Audio-Visual Services
- Ample Complimentary Parking
- Optional Valet Services
- Outside Downtown Tax Zone
- Award Winning D'Amico Cuisine

BOOKING GUIDELINES

Tours: Given by D'Amico, call to schedule
 Rental Fee: Varies, call for pricing
 Availability: Daily, Day and Evening Events
 Floor Plans: Custom designed by D'Amico
 Plans: Cash and Hosted (Open Bar) allowed

COMPLIMENTARY TABLES AND CHAIRS

(Limited Quantities Available)

- 4'x7' Oval Tables seat up to 10 people
- 30" Round Cocktail Tables (High & Low)
- 6' Serpentine Tables
- Bar Stools
- 7'x18" Mahogany Classroom Tables
- 4'x30", 6'x30", 8'x30" Rectangular Tables
- 5' Half Moon Tables
- Black Cushioned Chairs (31" High, 22" Wide)

EVENT : DINNER BUFFET

GUEST CAPACITY: 330

TABLES:

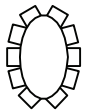

33 OVALS OF 10 SEATS



LOW COCKTAIL TABLES



HIGH COCKTAIL TABLES

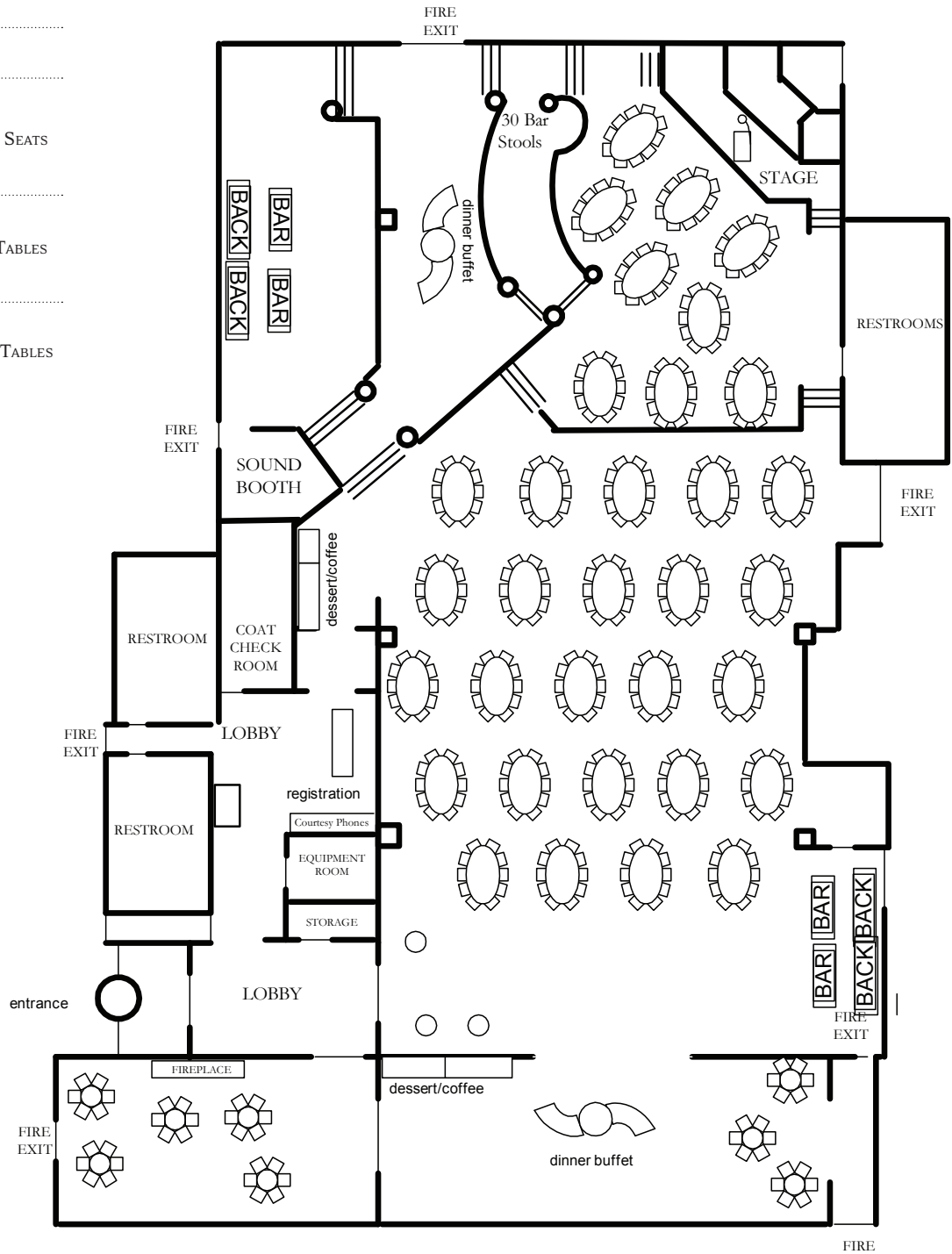

EVENT : FUNDRAISER WITH SILENT AUCTION I

GUEST CAPACITY: 300

TABLES:

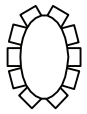

30 OVALS OF 10 SEATS



LOW COCKTAIL TABLES



HIGH COCKTAIL TABLES



AUCTION TABLES

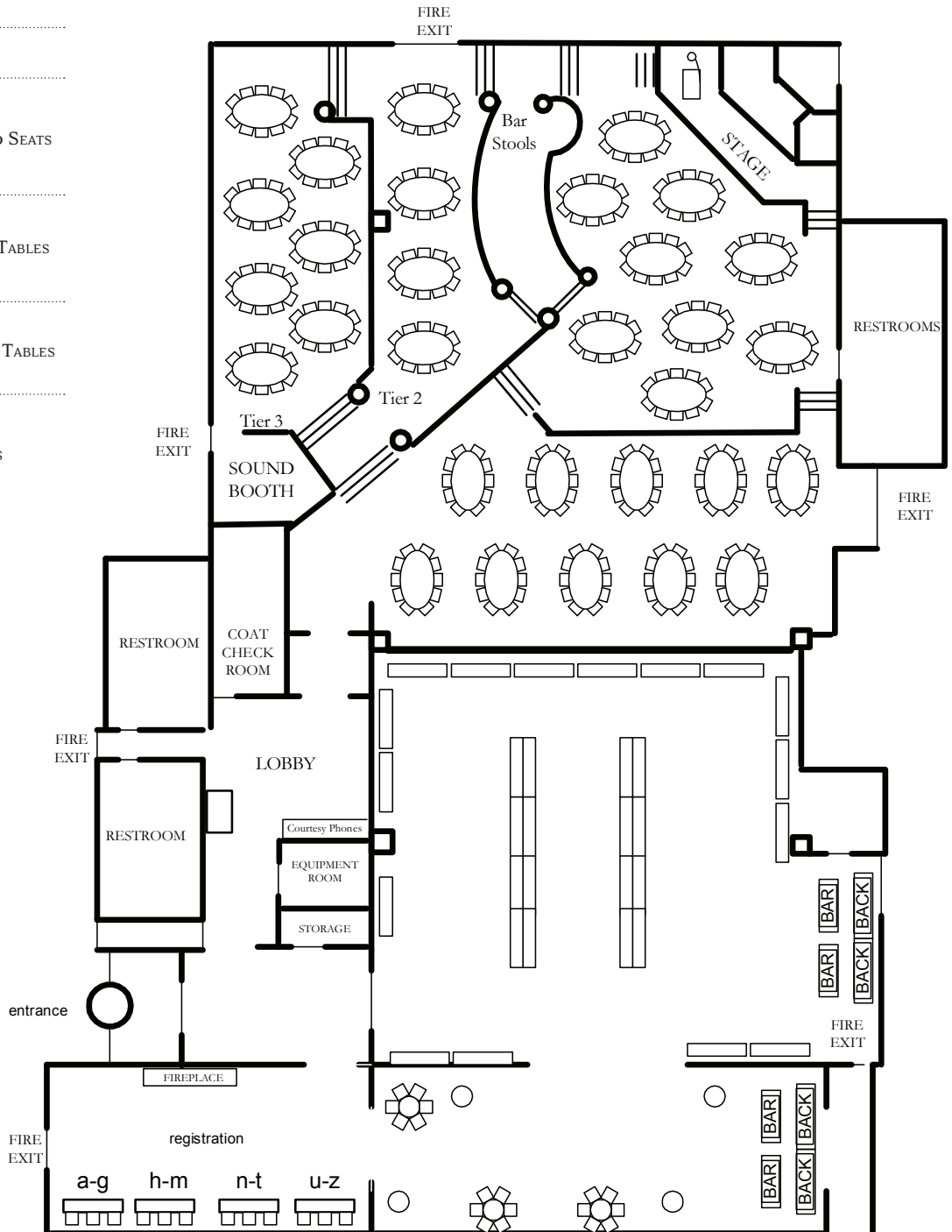

EVENT : FUNDRAISER WITH SILENT AUCTION II

GUEST CAPACITY: 470

TABLES:



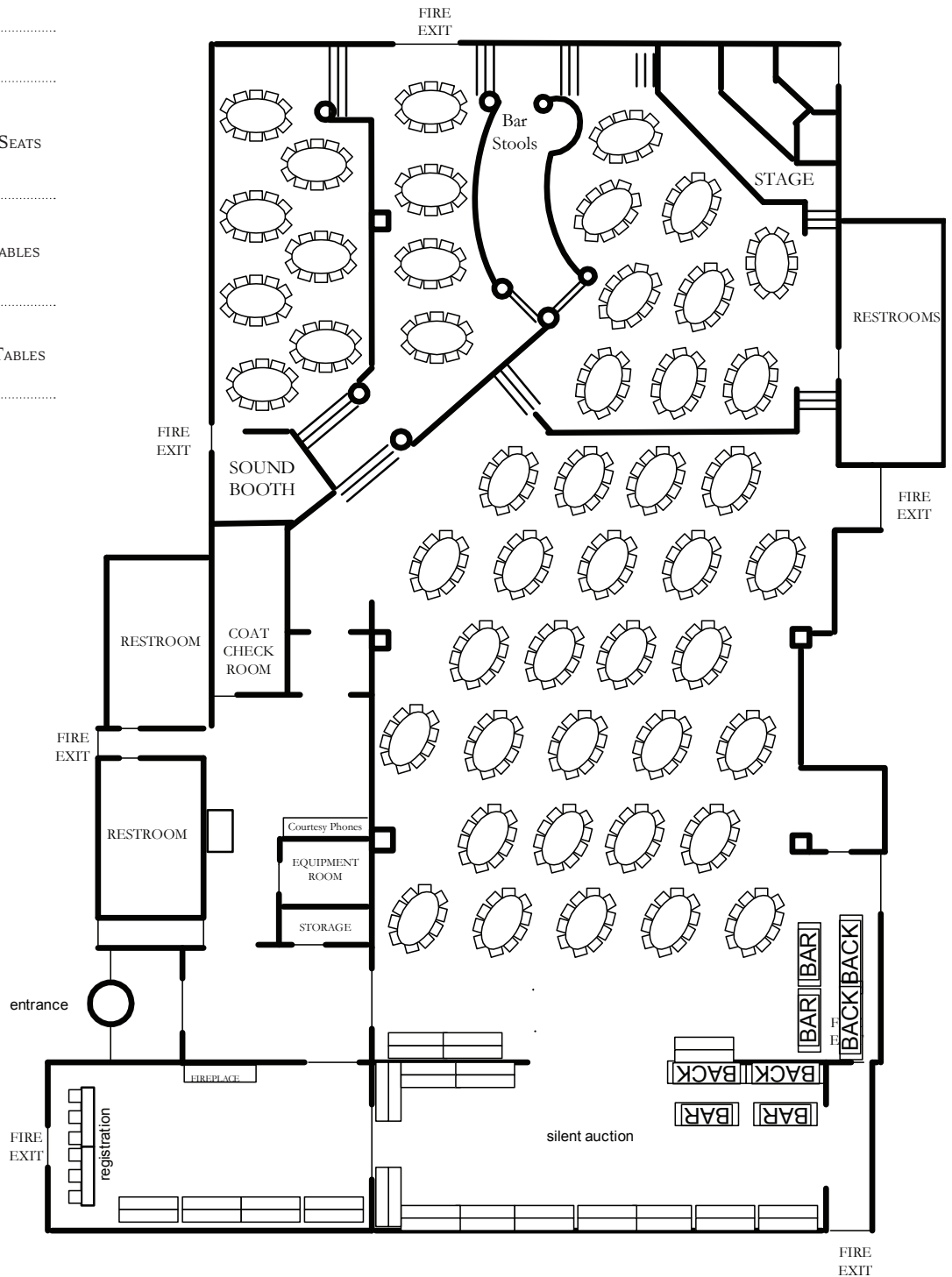

* 126 FT OF AUCTION SPACE



EVENT : PLATED DINNER

GUEST CAPACITY: 440

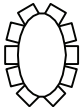
TABLES:

-  44 OVALS OF 10 SEATS
-  LOW COCKTAIL TABLES
-  HIGH COCKTAIL TABLES

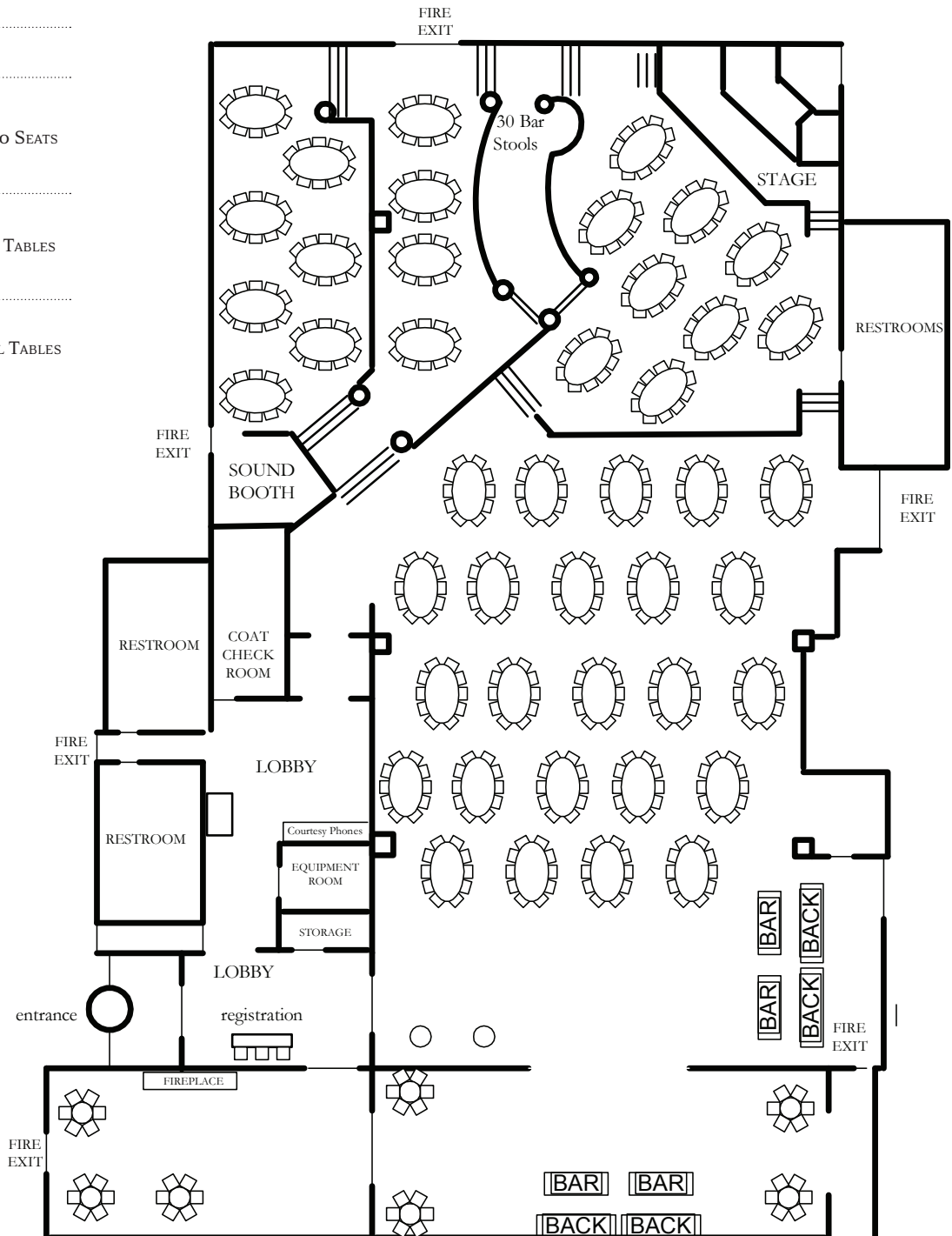

EVENT : RECEPTION

GUEST CAPACITY: 600-800

TABLES:

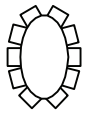

OVALS OF 10 SEATS



LOW COCKTAIL TABLES



HIGH COCKTAIL TABLES

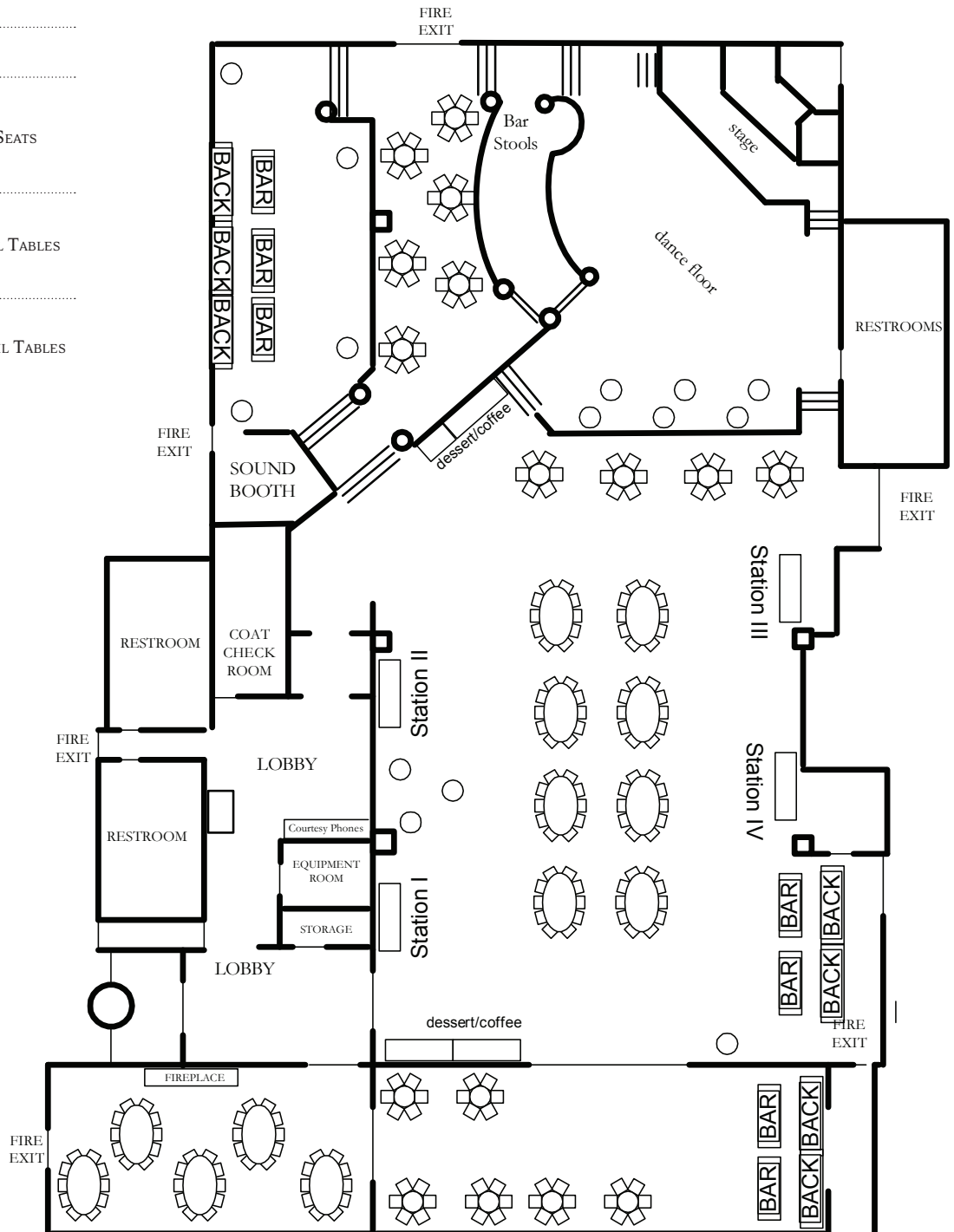

EVENT : THEATER STYLE PRESENTATION

GUEST CAPACITY: 350

TABLES:

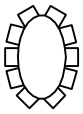

35 OVALS OF 10 SEATS

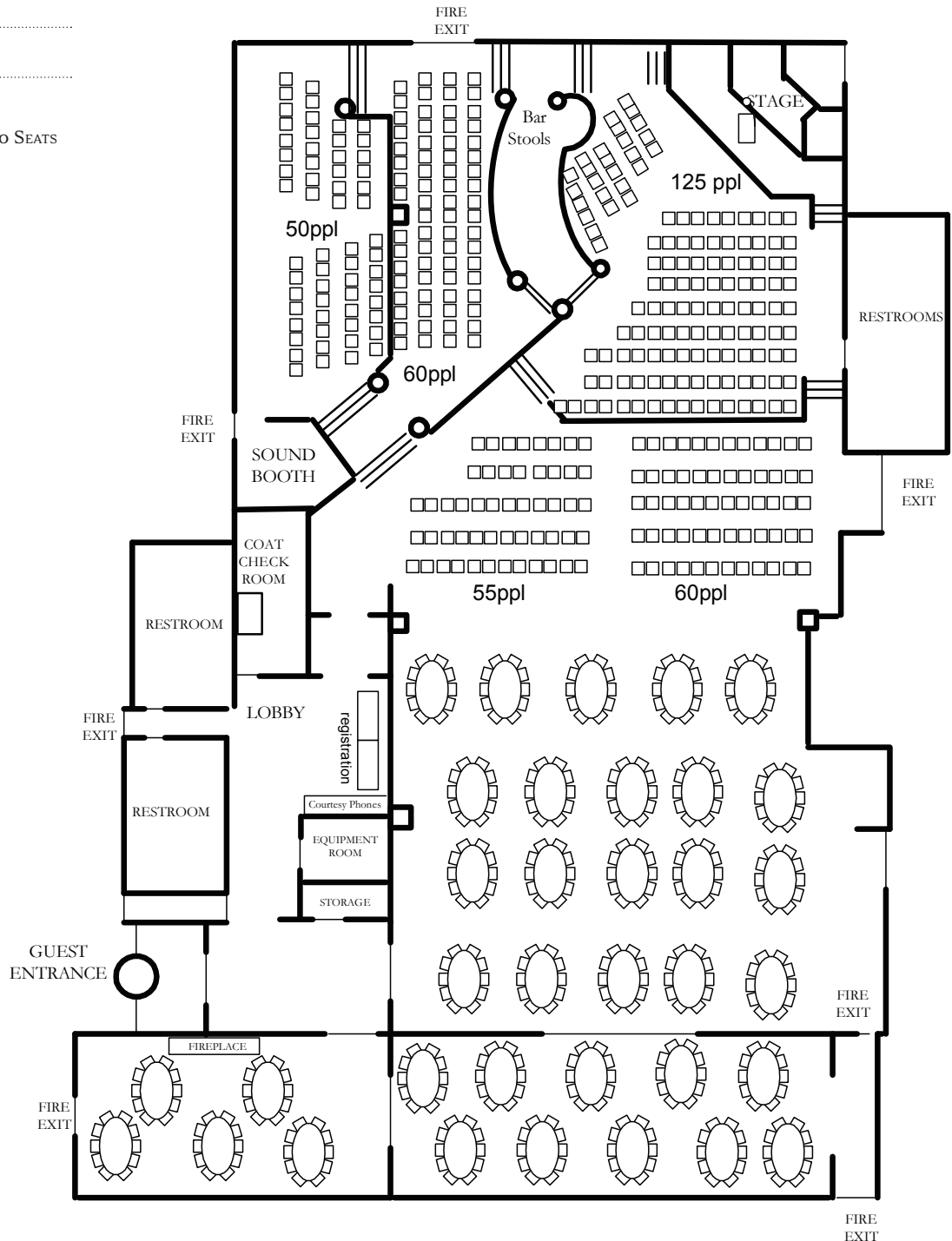

EVENT : WEDDING RECEPTION

GUEST CAPACITY: 262

TABLES:

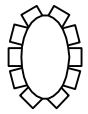

25 OVALS OF 10 SEATS



LOW COCKTAIL TABLES



HIGH COCKTAIL TABLES



HEAD TABLE OF 12 SEATS

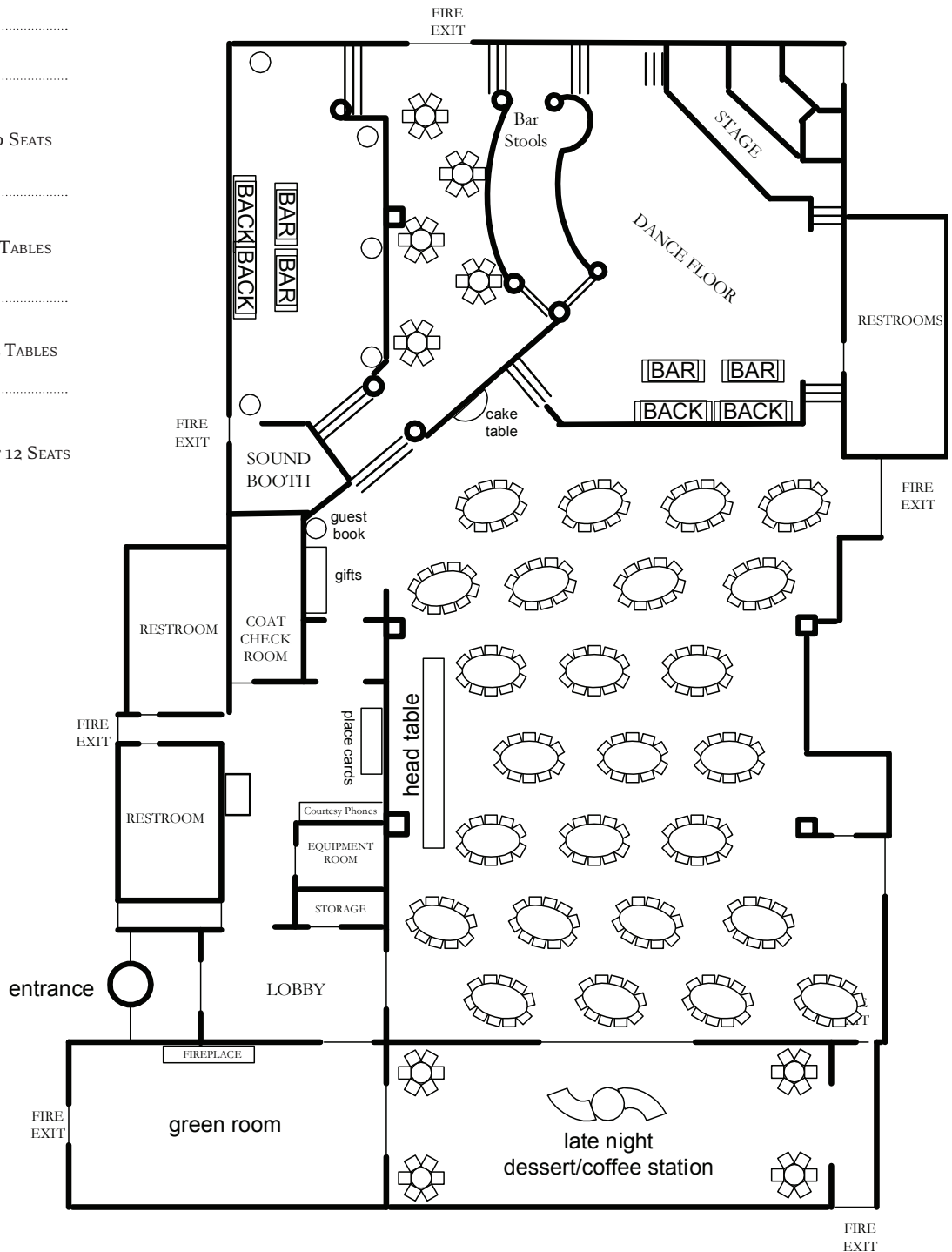

EVENT : METROPOLITAN MAIN STAGE

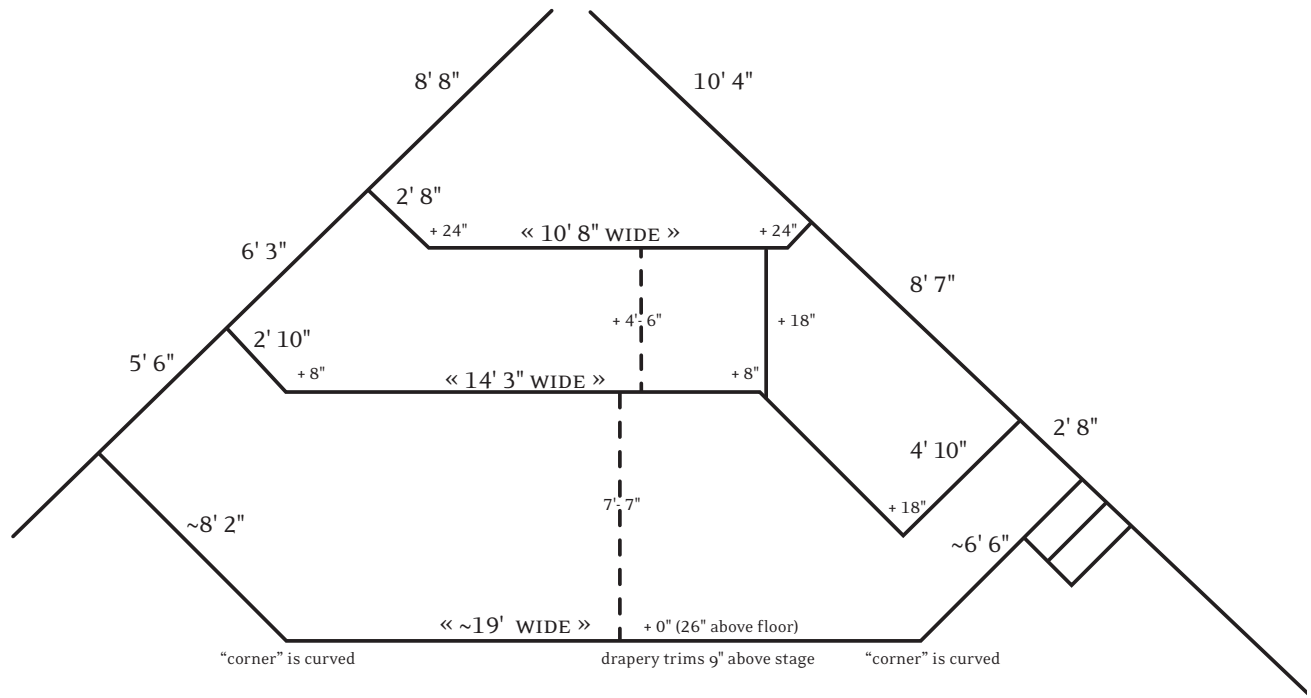

VENUE : METROPOLITAN BALLROOM & CLUBROOM

CREDIT CARD AUTHORIZATION

OFFICE USE ONLY

EO # _____
VENUE _____



D'AMICO
CATERING

*** CREDIT CARD AUTHORIZATION FORM ***

I GIVE AUTHORIZATION TO D'AMICO CATERING TO CHARGE MY DEBIT or CREDIT CARD TO
PAY FOR:

Name of Event: _____

Date of Event: _____

D'Amico Catering Event Planner: _____

DEBIT CARD (circle one): Visa Am Ex Discover Mastercard

Card Number: _____

Expiration Date: _____

Daily Limit: _____

CREDIT CARD (circle one): Visa Am Ex Discover Mastercard

Card Number: _____

Expiration Date: _____

Name (as it appears on card): _____

Statement Billing Address: _____

Zip Code: _____

Signature of Card Holder: _____

Date: _____

CARD TO BE USED FOR: Deposit Pre-Payment & Final Payment
(circle all that apply)

Specific Amount:
(if known) _____

YOUR SIGNATURE ABOVE CONFIRMS YOUR AGREEMENT TO ALLOW D'AMICO CATERING TO CHARGE THE CREDIT CARD ABOVE FOR YOUR EVENT. IF NO OTHER FORM OF PAYMENT IS PROVIDED PRIOR TO DATE OF EVENT, AND D'AMICO HAS NOT BEEN ADVISED OTHERWISE, ANY OUTSTANDING CHARGES FOR YOUR EVENT WILL BE CHARGED TO THE CARD ABOVE. IF A REFUND IS ISSUED IT WILL BE APPLIED TO THE CARD WITH THE HIGHEST DOLLAR AMOUNT CHARGED UNLESS A SPECIFIED CARD IS CHOSEN.

**** A FAX COPY OF THIS AUTHORIZATION SHALL BE AS VALID AS THE ORIGINAL ****

Please return this form to D'Amico Catering Fax: (612) 238-4040/Tel: (612) 238-4444

VENUE : **METROPOLITAN BALLROOM & CLUBROOM**

DIRECTIONS

LOCATION AND CONTACT:

D'Amico Catering at the
Metropolitan Ballroom & Clubroom
5418 Wayzata Boulevard
Golden Valley, MN 55416

Phone: 612.238.4444
Fax: 612.238.4040

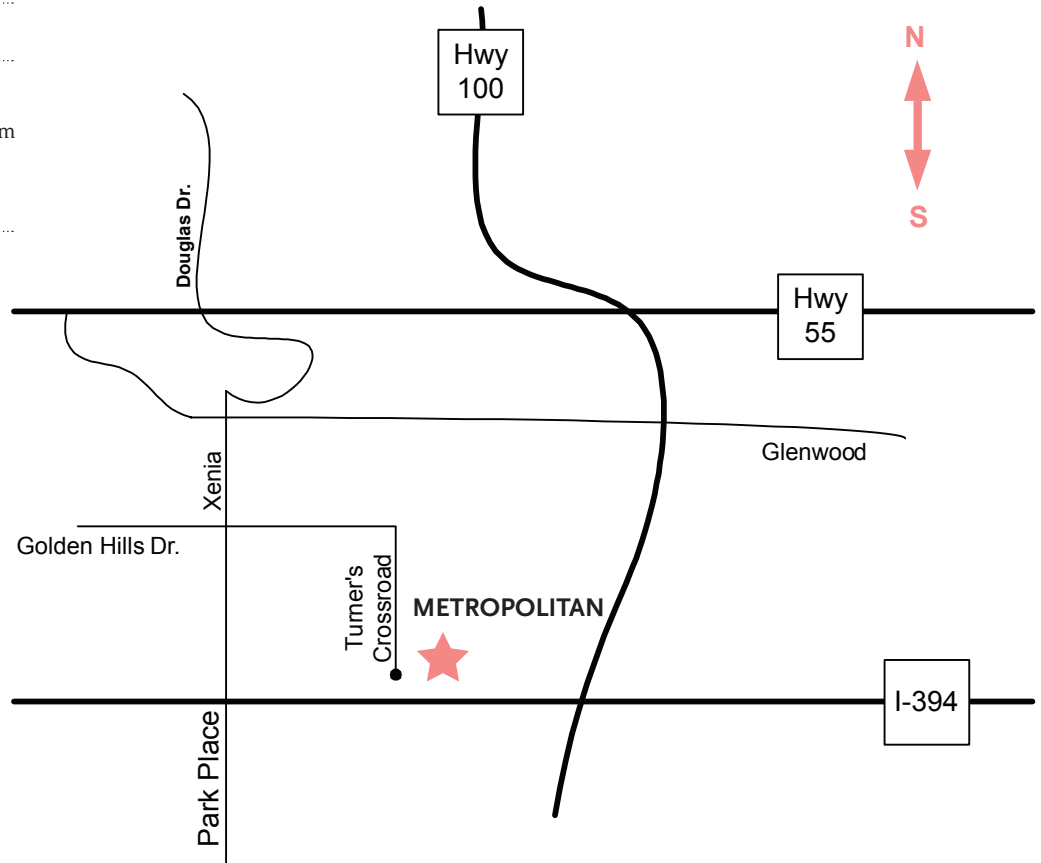

DIRECTIONS TO METROPOLITAN BALLROOM & CLUBROOM

FROM EAST

Take 394 West to the Xenia/Park Place exit. Turn right on Xenia to Golden Hills Drive. Turn right on Golden Hills Drive and go one block to Turner's Crossroad. Turn right on Turner's Crossroad. The Metropolitan is on the left, across from the Colonnade building.

FROM WEST

Take 394 East to the Xenia/Park Place exit. Turn left on Xenia to Golden Hills Drive. Turn right on Golden Hills Drive and go one block to Turner's Crossroad. Turn right on Turner's Crossroad. The Metropolitan is on the left, across from the Colonnade building.

FROM NORTH

Take Highway 100 South to 394 West. Take 394 West to the Xenia/Park Place exit. Turn right on Xenia to Golden Hills Drive. Turn right on Golden Hills Drive and go one block to Turner's Crossroad. Turn right on Turner's Crossroad. The Metropolitan is on the left, across from the Colonnade building.

FROM SOUTH

Take Highway 100 North to 394 West. Take 394 West to the Xenia/Park Place exit. Turn right on Xenia to Golden Hills Drive. Turn right on Golden Hills Drive and go one block to Turner's Crossroad. Turn right on Turner's Crossroad. The Metropolitan is on the left, across from the Colonnade building.